

Total Area (Right-of-Way)-----	235.2 Acres	Immediate Receiving Waters -----	West Creek
Project Earth Disturbed Area -----	115.3 Acres	Subsequent Receiving Waters -----	Cuyahoga River
Estimated Contractor Disturbed Area -----	1.0 Acres		Approved TMDL water body (Lower Cuyahoga River Watershed)
Notice of Intent Earth Disturbed Area -----	116.3 Acres		
Runoff Coefficient for Pre-Construction Site -----	0.63	Approximate Center of Project: Latitude N41°24'36"	Longitude W81°39'42"
Runoff Coefficient for Post-Construction Site -----	0.64	USGS Quadrant No. 41081-D6-TF-024 CLEVELAND SOUTH, OHIO	
Impervious (Paved) Area for Pre-Construction Site -----	78.7 Acres	Soil Survey of Cuyahoga County, Ohio [Digital Map]	
Impervious (Paved) Area for Post-Construction Site -----	80.5 Acres		

MAJOR ROAD REHABILITATION OF 2.58 MILES OF EXISTING MAINLINE IR-480 FROM JUST WEST OF THE TUXEDO AVENUE OVERPASS TO THE WESTERLY APPROACH OF THE VALLEY VIEW BRIDGE, INCLUDING INNER AND OUTER LANES AND 3.8 MILES OF I-77 AND GRANGER ROAD INTERCHANGE RAMPS. WORK ITEMS INCLUDE: PAVEMENT REPLACEMENT, STRUCTURE APPROACH UPGRADES, GUARDRAIL & FENCE REPLACEMENT, LIGHTING AND TRAFFIC CONTROL. THE PLANS & PROPOSAL HAVE BEEN PREPARED USING FULL DEPTH ASPHALT CONCRETE PAVEMENT WITH AN OPTIONAL BID USING FULL DEPTH PORTLAND CEMENT CONCRETE PAVEMENT.

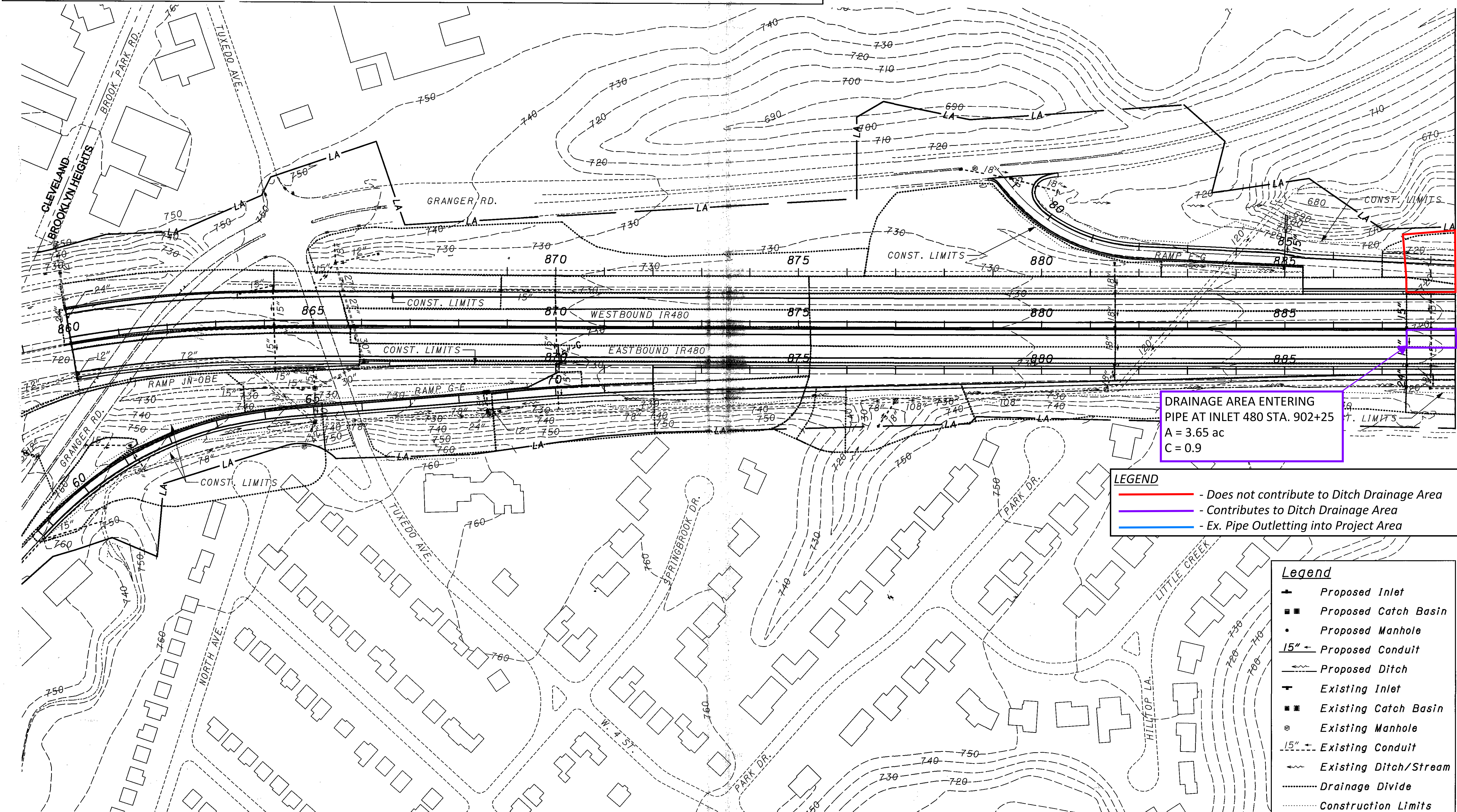

**MATCH LINE SHEET 275**

**PROJECT SITE PLAN**  
**I.R. 480 STA. 859+00 TO STA. 888+50**

**CUY-480-15.81**

$$\frac{274}{857}$$

06412\706\dgn\sheets\del000001.dgn



06412\706\dgn\sheet\del00002.dgn

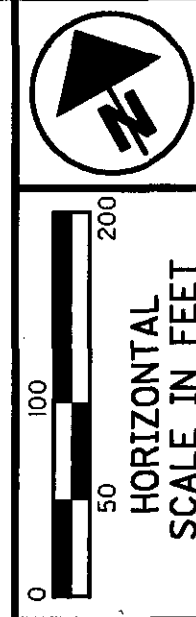
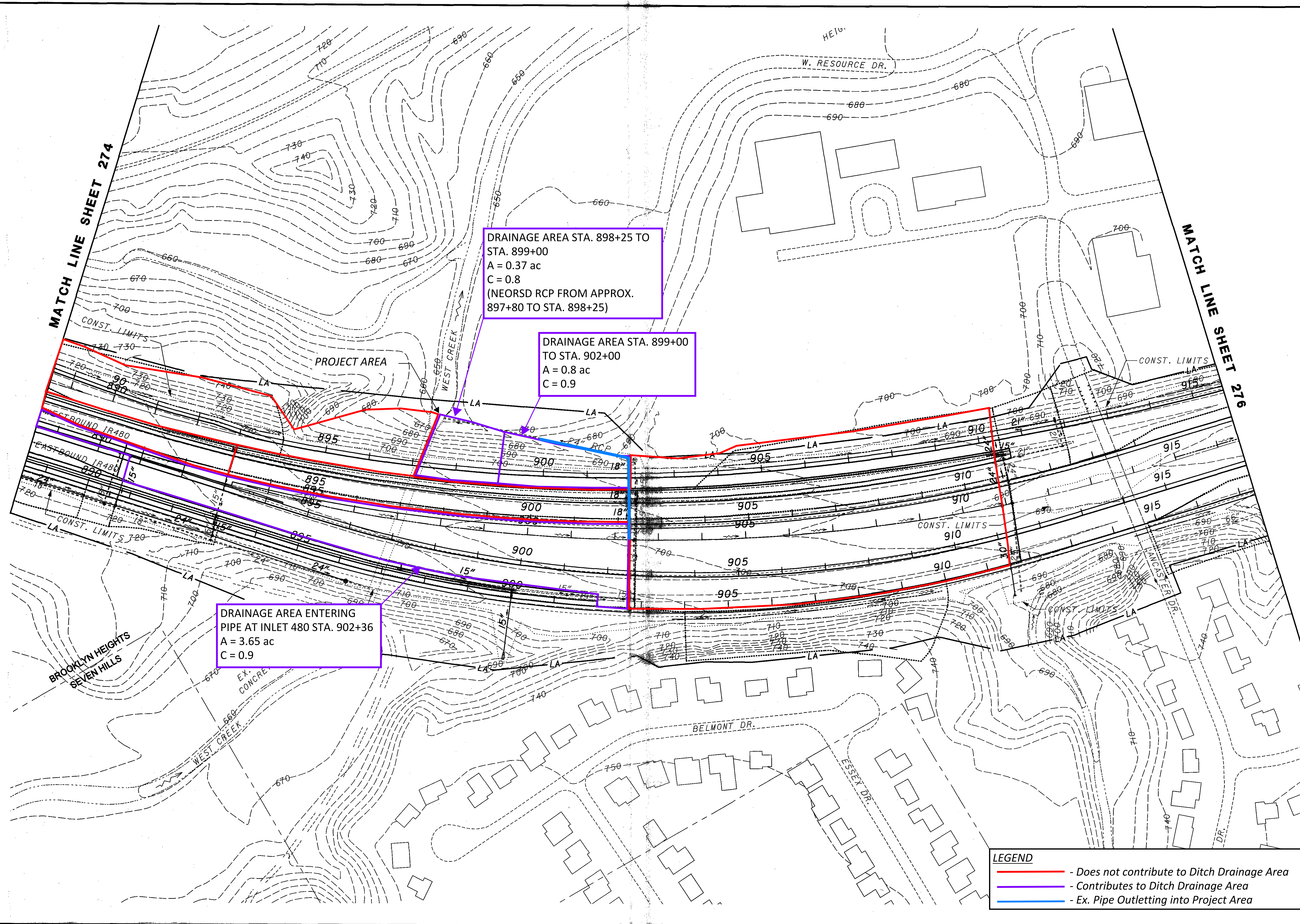

CALCULATED  
J.L.G.  
CHECKED  
A.R.N.

PROJECT SITE PLAN  
I.R. 480 STA. 888+50 TO STA. 916+50

CUY-480-15.81

275  
857